

**HAND WASHING HEALTH EDUCATION MATERIALS ORDER**

Provided free-of-charge by Los Angeles County Department of Public Health

**FAX ORDER FORM TO: 213-482-4856, OR MAIL TO:**

**ACDC, Rm. 212, Public Health, 313 N. Figueroa St., Los Angeles, CA 90012**

IMPORTANT: Please write clearly.

We will not be able to fulfill your order if we cannot read it.



**“Wash Your Hands . . . ”**

5.5” x 8.5” full-color self-adhesive labels: Order EA. or PKG. ( @100/pkg.), e.g. 75 EA., 3 PKG. [300 each]. Orders >500 require pick-up by requestor.

\_\_\_\_\_ { English and Spanish (With “Wash Your Hands” in Arabic, Armenian, Chinese, Farsi, Khmer, Korean, Russian, Tagalog, Thai, and Vietnamese below main message)

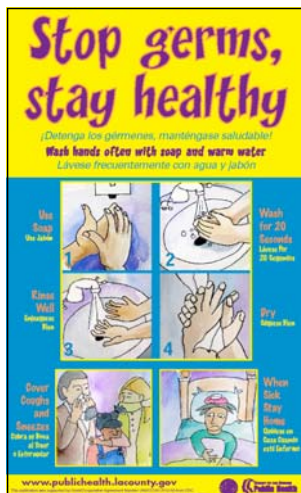

**“Stop germs, stay healthy”**

11” x 17” full-color Posters: Order EA. or PKG. ( @100/pkg.), e.g. 75 EA., 3 PKG. [300 each]. Orders >100 require pick-up by requestor.

**English & Spanish on the reverse side of each language below.**

- \_\_\_\_\_ Arabic    \_\_\_\_\_ Armenian    \_\_\_\_\_ Chinese    \_\_\_\_\_ Farsi
- \_\_\_\_\_ Khmer    \_\_\_\_\_ Korean    \_\_\_\_\_ Russian    \_\_\_\_\_ Spanish
- \_\_\_\_\_ Tagalog    \_\_\_\_\_ Thai    \_\_\_\_\_ Vietnamese

**REQUESTOR INFORMATION (Please print or type clearly)**

PHONE NO.: \_\_\_\_\_ EMAIL: \_\_\_\_\_

NAME: \_\_\_\_\_

MEDICAL ORGANIZATION: \_\_\_\_\_

ADDRESS: \_\_\_\_\_

CITY, ST, ZIP CODE: \_\_\_\_\_

Questions? Order status? Call ACDC: 213-240-7941, Health Education Brochures. Interested in other health education materials, information, statistics, services, and more? Connect with us online at: [www.lapublichealth.org/acd/index.htm](http://www.lapublichealth.org/acd/index.htm)



**PANDEMIC FLU BROCHURES ORDER**

Provided free-of-charge by Los Angeles County Department of Public Health

**FAX ORDER FORM TO: 213-482-2573**

**OR MAIL TO: Public Health Emergency Preparedness and Response Program**

**241 N. Figueroa St., Room 209, Los Angeles, CA 90012**

Questions? Order status? Please call: 213-989-7089

**FOR: INDIVIDUALS AND FAMILIES**

**PHA1.2006** *It's Not Flu As Usual: What Individuals and Families Need to Know . . .*

Indicate quantity per language (**Order EA. or PKG.** [100/pkg.]; 3½" x 8½"):

|               |                  |               |                |
|---------------|------------------|---------------|----------------|
| _____ English | _____ Spanish    | _____ Arabic  | _____ Armenian |
| _____ Chinese | _____ Farsi      | _____ Khmer   | _____ Korean   |
| _____ Russian | _____ Vietnamese | _____ Tagalog | _____ Thai     |

**FOR: THE MEDICAL COMMUNITY**

**PHA2.2006** *It's Not Flu As Usual: What Pandemic Flu Could Mean to the Medical Community*

Indicate quantity (**Order EA. or PKG.** [100/pkg.]; 3½" x 8½"):

\_\_\_\_\_ English only (available at this time)

**FOR: COMMUNITY AND FAITH BASED ORGANIZATIONS**

**PHA3.2006** *It's Not Flu As Usual: What community and faith based need to know . . .*

Indicate quantity per language (**Order EA. or PKG.** [100/pkg.]; 3½" x 8½"):

|               |               |                |
|---------------|---------------|----------------|
| _____ English | _____ Spanish | _____ Armenian |
| _____ Chinese | _____ Korean  | _____ Russian  |

**FOR: THE BUSINESS COMMUNITY**

**PHA4.2006** *It's Not Flu As Usual: What Pandemic Flu Could Mean to Your Business*

Indicate quantity per language (**Order EA. or PKG.** [100/pkg.]; 3½" x 8½"):

|               |               |                |
|---------------|---------------|----------------|
| _____ English | _____ Spanish | _____ Armenian |
| _____ Chinese | _____ Korean  | _____ Russian  |

**REQUESTOR INFORMATION (Please print or type clearly)**

PHONE NO.: \_\_\_\_\_ EMAIL: \_\_\_\_\_

NAME: \_\_\_\_\_

ADDRESS: \_\_\_\_\_

CITY, ST, ZIP CODE: \_\_\_\_\_

**PANDEMIC FLU HEALTH EDUCATION MATERIALS ORDER**

Provided free-of-charge by Los Angeles County Department of Public Health

**FAX ORDER FORM TO: 213-482-4856, OR MAIL TO:**

**ACDC, Rm. 212, Public Health, 313 N. Figueroa St., Los Angeles, CA 90012**

**IMPORTANT:** Please write clearly.

We will not be able to fulfill your order if we cannot read it.



^ 6-up repeat/83 of each hand per roll

**“WASH YOUR HANDS/COVER YOUR COUGH: PROTECT DON’T INFECT”**

3” Diameter full-color stickers: 83 sets of 6 different hands per roll. (Single stickers not available.)  
Request for 3 or more rolls (of 500 stickers each) will need to be arranged for pick-up by requestor.

\_\_\_\_\_ English (only available at this time)

**REQUESTOR INFORMATION (Please print or type clearly)**

PHONE NO.: \_\_\_\_\_ EMAIL: \_\_\_\_\_

NAME: \_\_\_\_\_

ORGANIZATION: \_\_\_\_\_

ADDRESS: \_\_\_\_\_

CITY, ST, ZIP CODE: \_\_\_\_\_

Questions? Order status? Call ACDC: 213-240-7941, Health Education Brochures. Interested in other health education materials, information, statistics, services, and more? Connect with us online at: [www.lapublichealth.org/acd/index.htm](http://www.lapublichealth.org/acd/index.htm)



# PANDEMIC FLU HEALTH EDUCATION MATERIALS ORDER

Provided free-of-charge by Los Angeles County Department of Public Health

**FAX ORDER FORM TO: 213-482-4856, OR MAIL TO:**

**ACDC, Rm. 212, Public Health, 313 N. Figueroa St., Los Angeles, CA 90012**

**IMPORTANT:** Please write clearly.

We will not be able to fulfill your order if we cannot read it.



## Public Health's "FLU PREVENTION TIPS" Bookmarks

Full-color 3" x 6" bookmarks in (some of) the "languages of Los Angeles County."

(When ordering, please know that *English on the reverse side* of each of the other languages.)

Order EA. or PKG. ( @100/pkg.), e.g. 75 EA., 3 PKG. [300 each], up to a maximum of 500 each.

- |               |               |              |                  |
|---------------|---------------|--------------|------------------|
| _____ English | _____ Spanish | _____ Arabic | _____ Armenian   |
| _____ Chinese | _____ Farsi   | _____ Khmer  | _____ Korean     |
| _____ Russian | _____ Tagalog | _____ Thai   | _____ Vietnamese |

### REQUESTOR INFORMATION (Please print or type clearly)

PHONE NO.: \_\_\_\_\_ EMAIL: \_\_\_\_\_

NAME: \_\_\_\_\_

ORGANIZATION: \_\_\_\_\_

ADDRESS: \_\_\_\_\_

CITY, ST, ZIP CODE: \_\_\_\_\_

Questions? Order status? Call ACDC: 213-240-7941, Health Education Brochures. Interested in other health education materials, information, statistics, services, and more? Connect with us online at: [www.lapublichealth.org/acd/index.htm](http://www.lapublichealth.org/acd/index.htm)

